AUTORISIERTE KOPIE FÜR DEN GOSPELDAY 2019

Soon be done

Text: Tyndale & Kadria Thomas

Musik: Tyndale & Kadria Thomas
Chorsatz: Tyndale & Kadria Thomas

Intro

S/A

T/B

Melodie

It will soon be done, all of these trou-bles and tri - als

Refrain

B♭m Em

Soon be done, one day we'll o-ver-come It will soon be done, all of these

A4 A B♭m B♭

trou-bles and tri - als Soon be done, one day we'll o-ver-come.

Em7 A4 A D

Strophe

B♭m Em7 G/A D B♭m Em7

1. Life is short, time is on the run. Make the most of each new day,
2. Ach-ing hearts, bare ma-ny scars. How can they love a-gain,

you will o-ver-come. Reach for the dream,
life's gone too far. Drenched to the bone,

S
A
T/B

Hu hu hu

© 2001 Creative Kirche im Luther-Verlag, 33647 Bielefeld

AUTORISIERTE KOPIE FÜR
DEN GOSPELDAY 2019

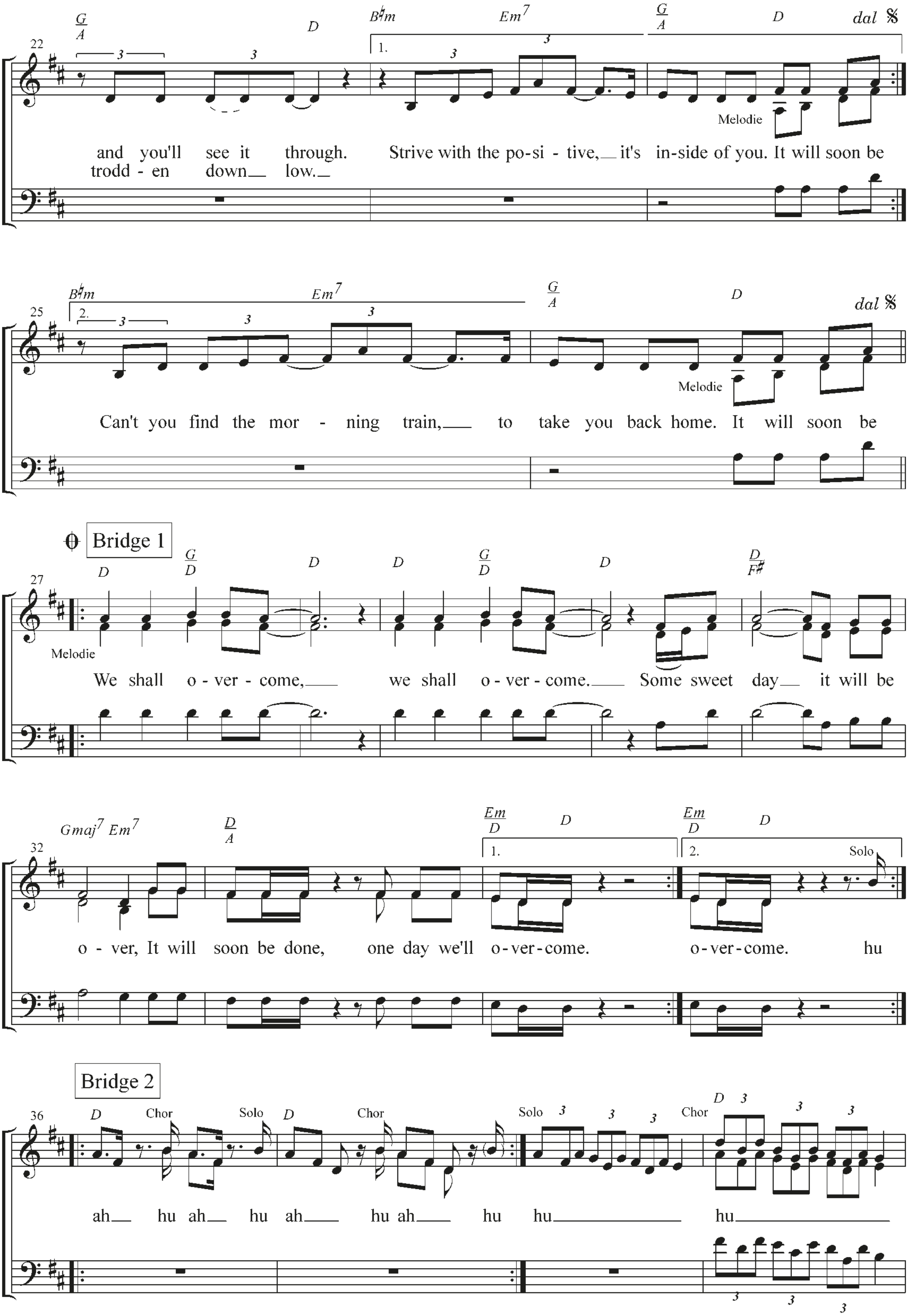
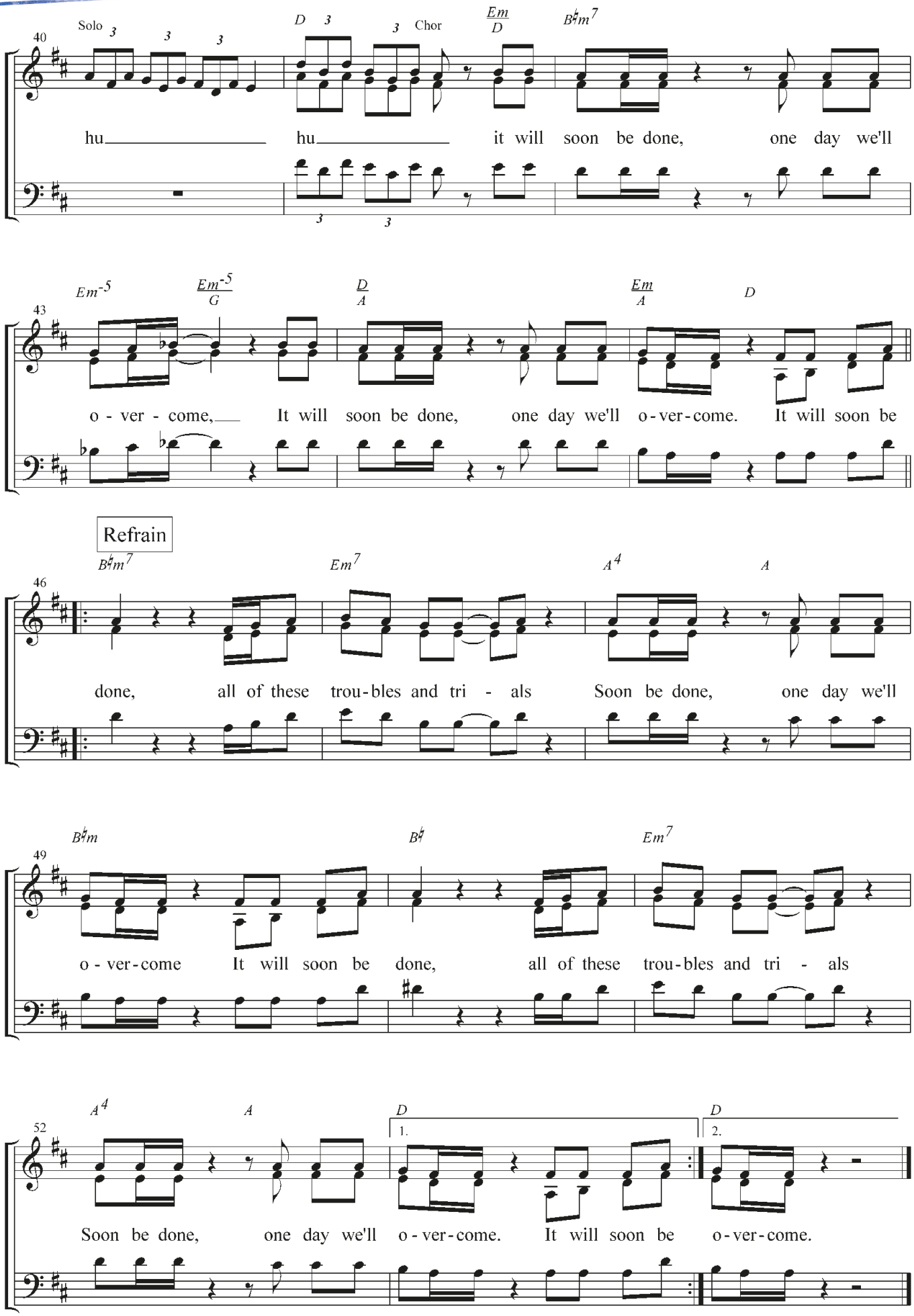
AUTORISIERTE KOPIE FÜR
DEN GOSPELDAY 2019